

# KARNATAKA SOLAR POWER DEVELOPMENT CORPORATION LTD.

NORTH

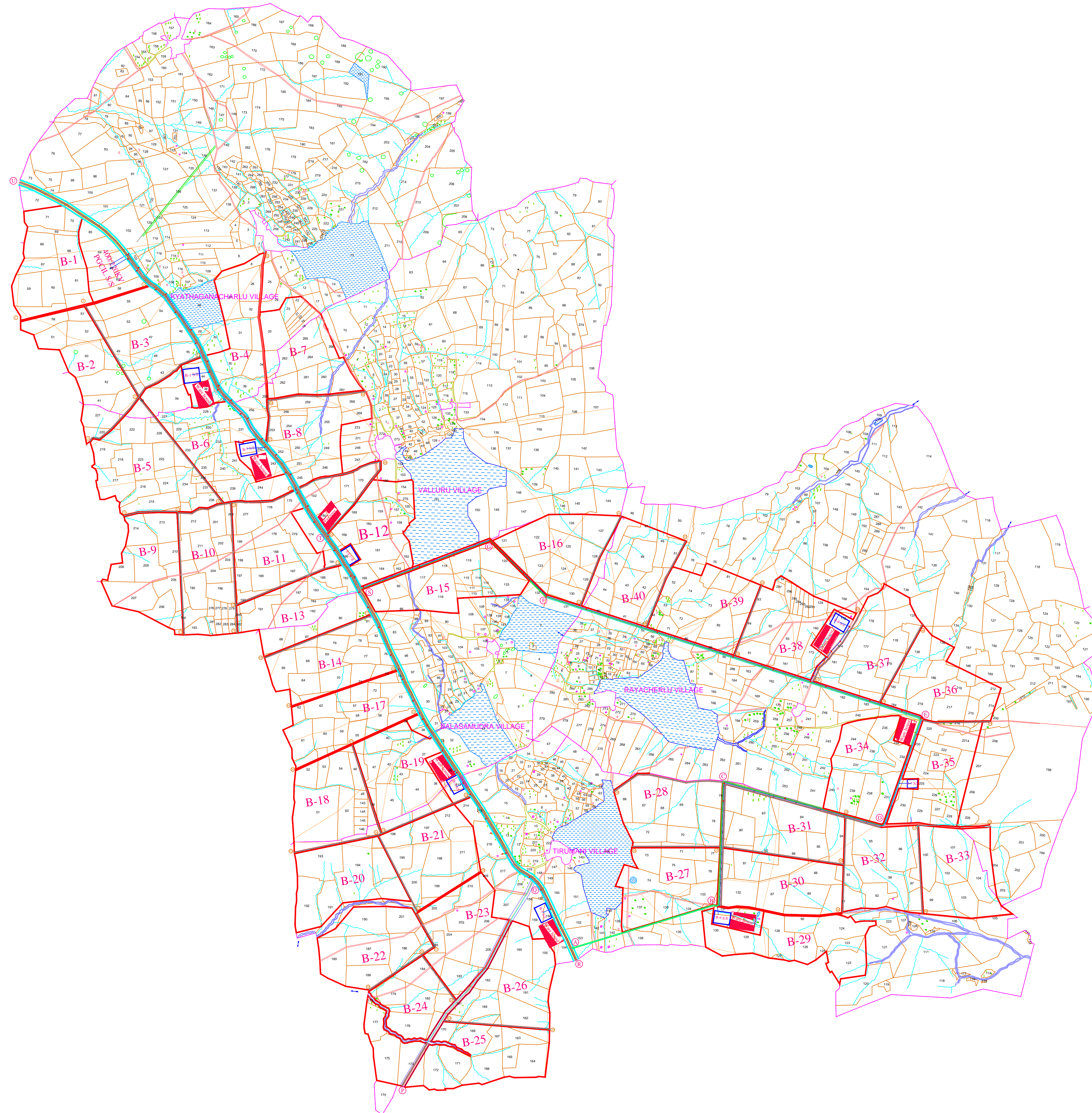

10m wide Roads (3.75m Wide Single Lane)		
Nodes		Distance in mts
From	To	
2	5	1326
8	14	1543
10	15	1644
21	25	1180
24	27	1072
33	34	1353
35	40	1192
41	42	1117
45	46	1124
49	50	947
51	52	1196
53	54	1243
Total		14936

15m wide Roads (7.0m Wide Two Lane)		
Nodes		Distance in mts
From	To	
7	8	682
8	9	613
9	10	85
10	11	831
12	13	1421
16	17	1452
18	19	1435
20	22	1716
23	26	2343
27	28	972
27	31	484
29	31	983
30	32	705
B	35	1591
36	37	1109
37	38	1536
39	C	1452
D	43	1381
E	44	854
55	56	1168
T	56	1084
57	58	549
58	59	1240
58	60	1858
Total		27543

40m wide Roads (7.0m Wide Two Lane road with Corridor for 220kv Line on One Side of the Road)		
Nodes		Distance in mts
From	To	
A	B	1945
B	C	1535
C	D	2031
D	E	1415
E	F	4960
47	48	1042
Total		12927

65m Wide Road (Existing MDR Single Lane Road to be Augmented to 7.0m Wide Two Lane road with Corridor for 220kv Line on One/Two Side of the Road)		
Nodes		Distance in mts
From	To	
R	A	162
A	Q	995
Q	S	4291
S	T	832
Total		6281

65m Wide Road (Old Abandoned Village Road to be formed to 7.0m Wide Two Lane road with Corridor for 220kv Line on One/Two Side of the Road)		
Nodes		Distance in mts
From	To	
T	U	6025
Total		6025

50m Wide Road (Existing MDR Single Lane Road to be Augmented to Two Lane)		
Nodes		Distance in mts
From	To	
P	Q	3106
Total		3106

Area statement of each block			
Block No.	Area in Acres	Block No.	Area in Acres
1	261	21	255
2	263	22	265
3	264	23	252
4	255	24	262
5	339	25	276
6	310	26	272
7	270	27	260
8	250	28	261
9	261	29	267
10	263	30	261
11	266	31	260
12	236	32	255
13	263	33	258
14	258	34	255
15	257	35	256
16	266	36	252
17	264	37	262
18	257	38	252
19	262	39	261
20	261	40	259
Sub-total	5328		5201
Total area	10529		

**NOTES**

Prepared By

AGM (Civil)

Verified By

General Manager

Approved By

Chief Executive Officer

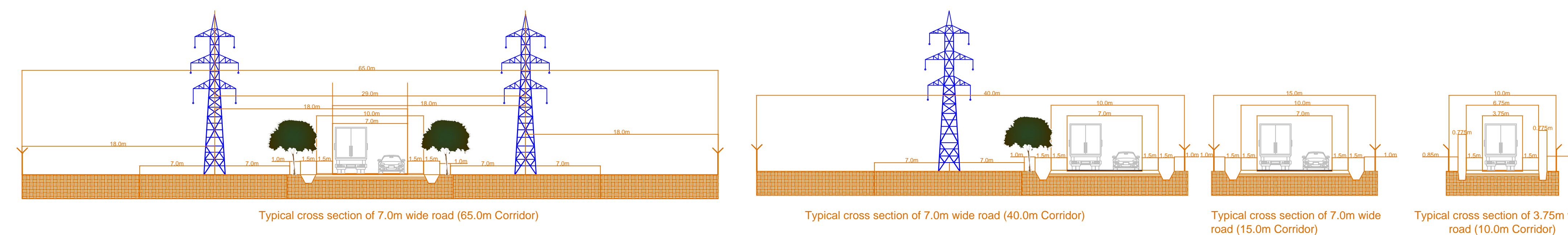

**Indicative Layout Plan of 2000 MW Solar Park at Pavagada Taluk, Tumkur Dist, Karnataka State (at Nagalamadike Hobli - Kyathaganacharlu, Balasamudra, Valluru, Rayacharlu and Thirumani Villages)**

Drawing No.	KSPDCL/2016/SPLP-01
Revision No.	Rev-01 / 04-02-2016
Date	04-02-2016